

11/2  
21/4

SCHEDULE OF FINERY

- D = 3'6" x 6'6" (105 x 195) C.W. DOOR
- D<sub>1</sub> = 2'6" x 6'6" (75 x 195) C.W. DOOR
- W = 3'0" x 4'0" (90 x 120) C.W. WINDOW
- W<sub>1</sub> = 4'8" x 4'0" (135 x 120) C.W. WINDOW
- V = 2'6" x 1'6" (75 x 45) VENTILATOR (C.W.)
- G = 3'6" x 6'6" (105 x 195) IRON GRILLE GATE

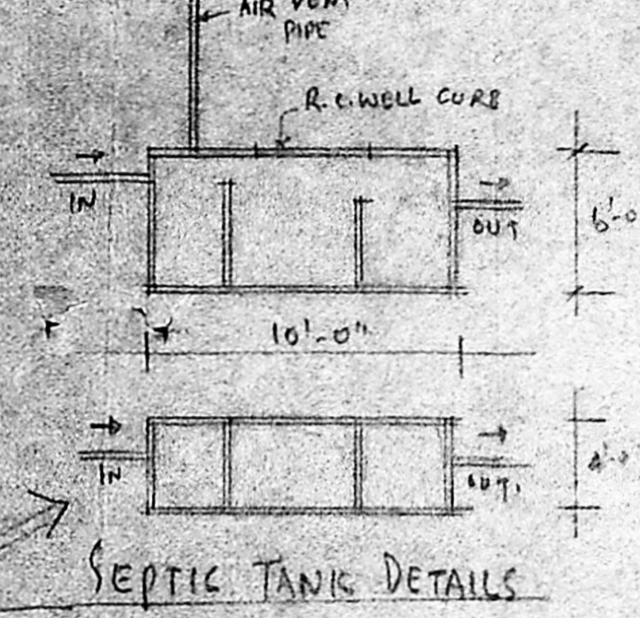
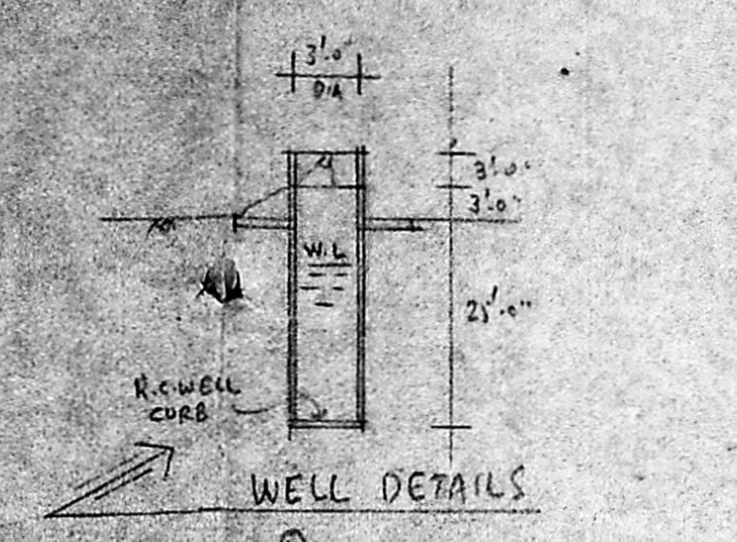
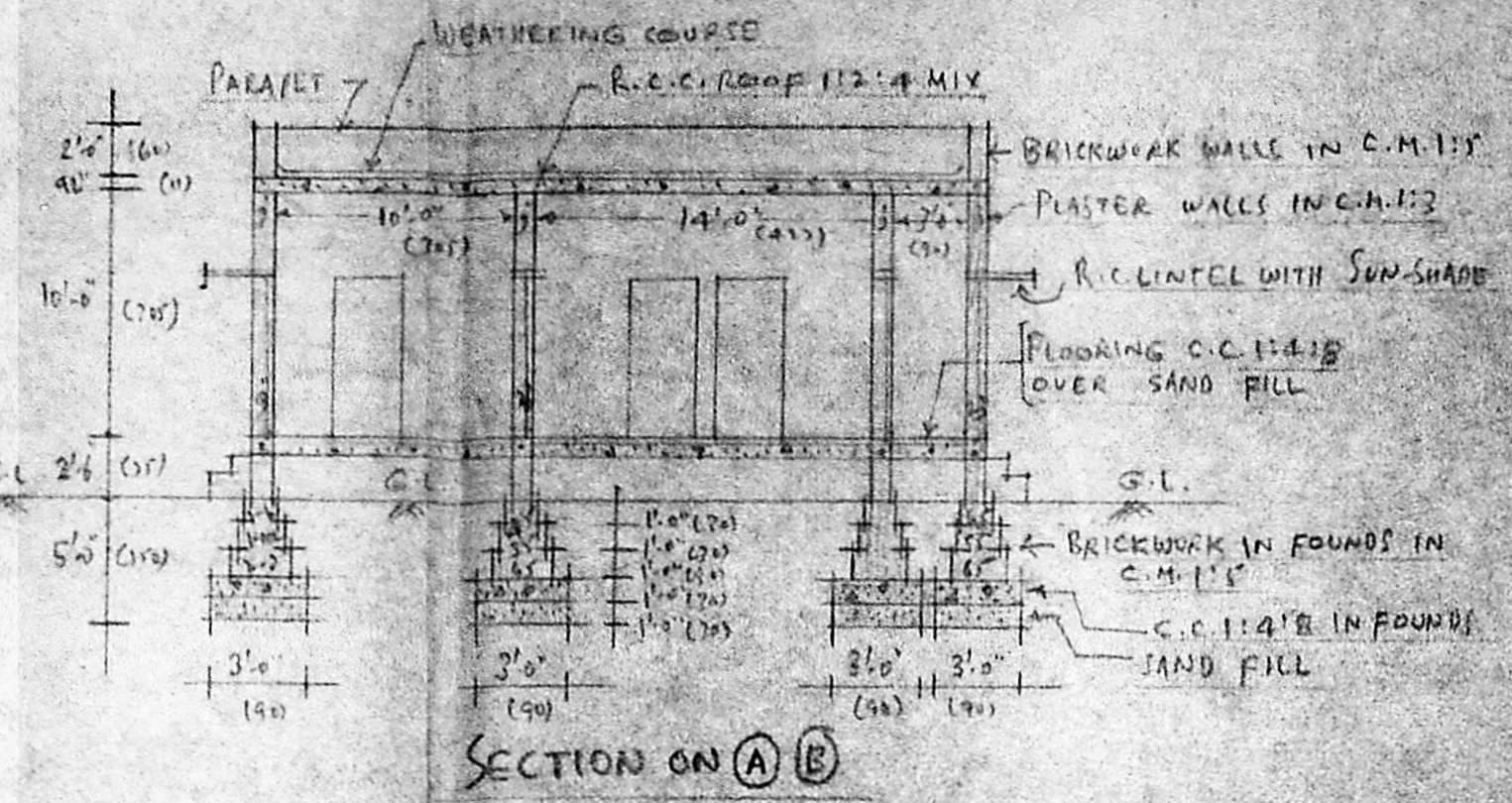
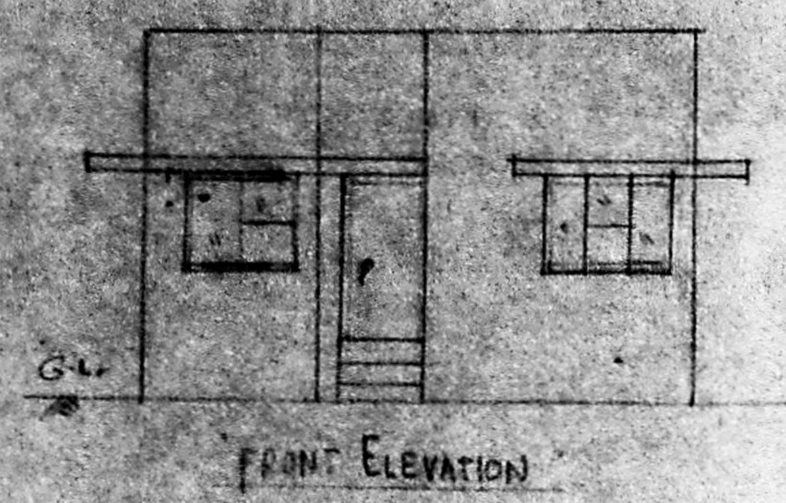

24' WIDE PUNNI AMMAN KOIL STREET

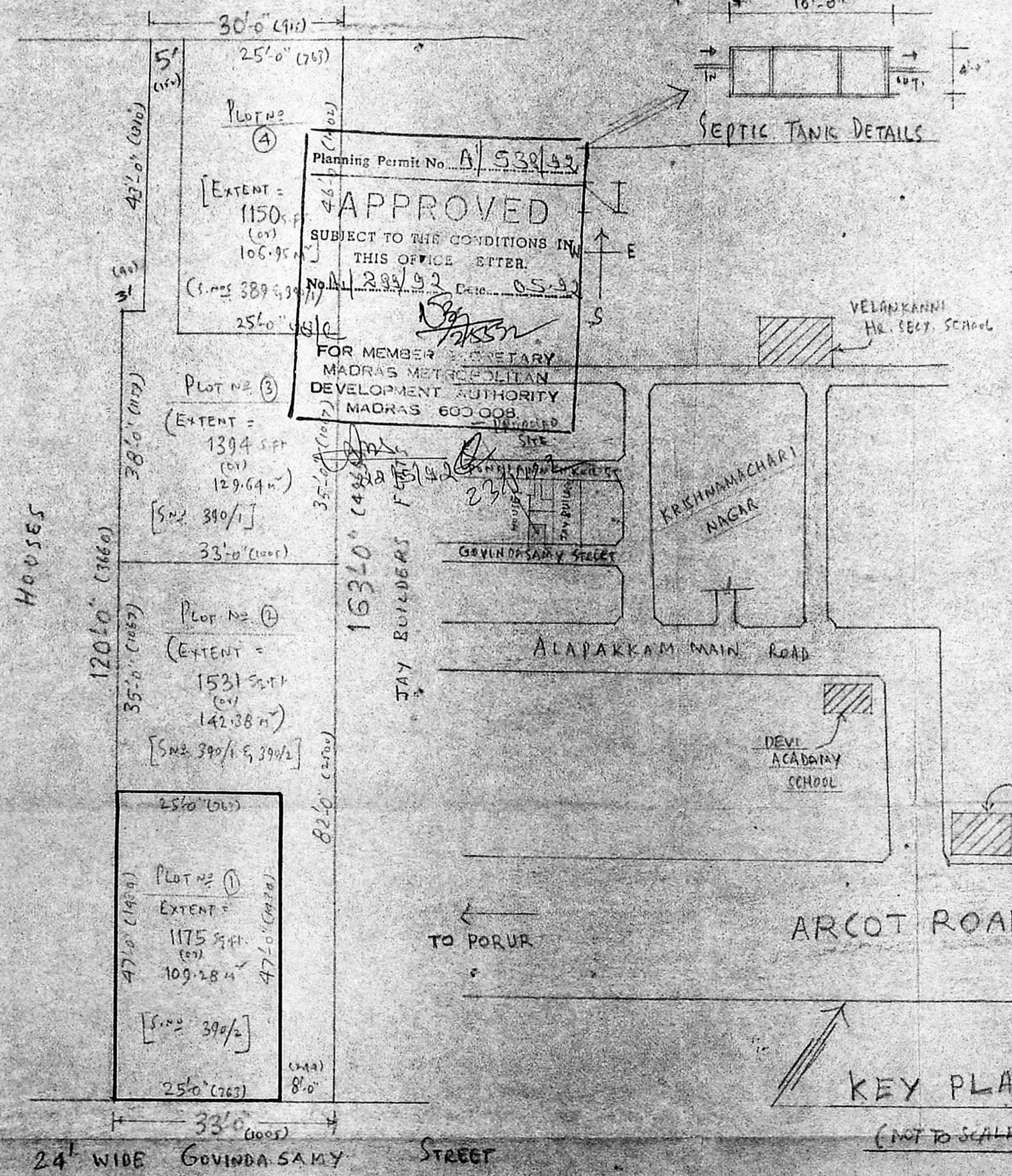

Planning Permit No. A/538/92  
**APPROVED**  
SUBJECT TO THE CONDITIONS IN THIS OFFICE EFTER.  
No. 299/92 Date 05-92  
FOR MEMBER SECRETARY  
MADRAS METROPOLITAN  
DEVELOPMENT AUTHORITY  
MADRAS 600 008

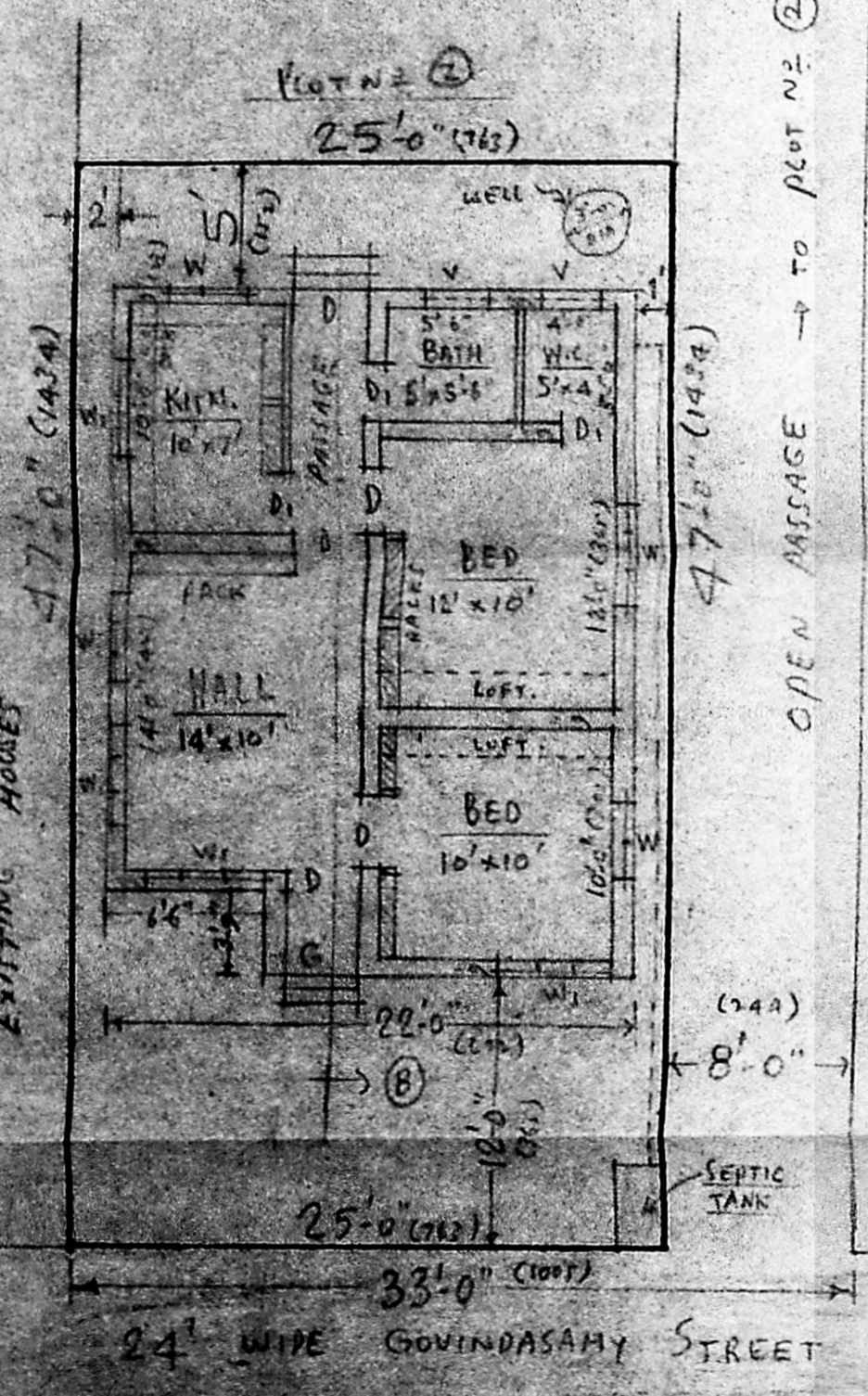

SUB-DIVISION PLAN [SCALE: 1" = 16 FT. (1:200)]

S.N. 389, 390/1 & 390/2 OF MADURAVOYAL - ALAPAKKAM VILLAGE.

[TOTAL EXTENT = 5250 sq.ft./488.25 M<sup>2</sup>]

AREA DETAILS  
PLOT EXTENT = 1175/109.48  
BUNG. AREA = 636/60.15  
VACANT = 539/49.33

OWNER:-  
[MR. B. SANKARALINGAM]

R. Mohan Rao, D.A.E.  
LICENSED SURVEYOR  
Corporation of Madras  
REG No. 14  
AMBATTUR TOWNSHIP  
ALANDUR MUNICIPALITY  
Consulting Engineer  
Office: 15, Madley Road  
T. NAGAR, MADRAS-600 035  
LICENSED SURVEYOR

PLAN OF PROPOSED RESINCE AT  
PLOT NO. 1, BEARING S.N. 390/2  
OF MADURAVOYAL - ALAPAKKAM VILLAGE  
SAIDAPET TALUK, CHENGALPATTU DISTRICT  
(GRAMANATHAN SITE AREA)  
[SCALE: 1" = 8 FT. (1:100)]